

Anekant Education Society's TULJARAM CHATURCHAND COLLEGE

of Arts, Science and Commerce, Baramati, 413102

Autonomous

Religious Minority Institute

NAAC Reaccredited 'A+', CGPA 3.55

Email : principal@tccollege.org, principal.tccollege@gmail.com

Website : www.tccollege.org

☎ : (02112) 222405, 223635 Fax : (02112) 222728

6.2.3 - Implementation of e-governance in areas of operation:

1) Administration:

A. Faculty Leave Management Software:

College uses software for the leave record of faculty and staff. It helps to keep up the record of all faculty and staff. The individual record can be procured as per the requirement and the same is shared with the concerned person. The tentative line of functioning of the software is explained in the following chart.

a) Home Page :

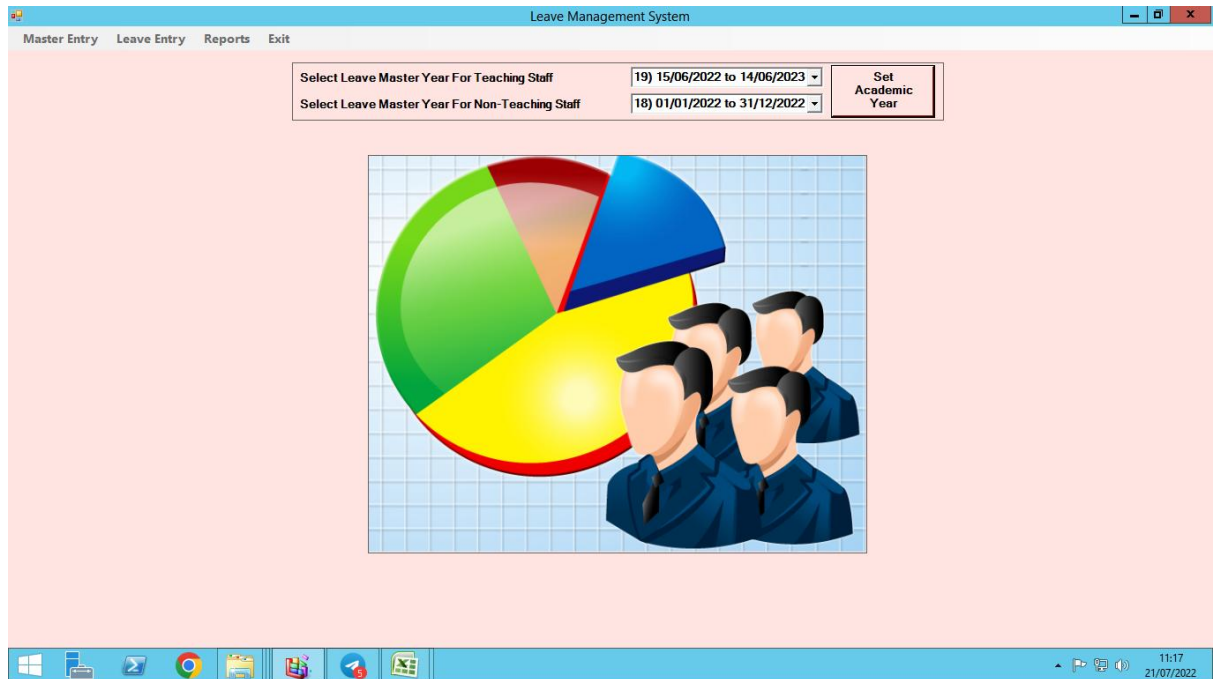

b) Master Entry Form

Leave Management System

Master Entry | Leave Entry | Reports | Exit

Select Leave Master Year For Teaching Staff: 19) 15/06/2022 to 14/06/2023

Select Leave Master Year For Non-Teaching Staff: 18) 01/01/2022 to 31/12/2022

Set Academic Year

Master Entry Form

Enter Employee Info

Bio. code:

Name:

Department:

Staff Type: Teaching Non-Teaching

Faculty: Senior Junior NA

Type: Grant NonGrant

Operations

Clear Save Back

Update Delete Exit

11:18 21/07/2022

c) Leave Entry Form

New Microsoft Office Word Document.docx - Microsoft Word

Home | Insert | Page Layout | References | Mailings | Review | View | Nitro Pro

Leave Entry Form

Enter Employee Info

Bio. code: 176 Search by Name

Name: Jadhav Gautam Shahuraje

Department: Physical Education

Staff Type: Teaching

Faculty: Senior

Type: Grant

Leave Entry

Appli. Date: 21/ Jul /20

Leave Type: <Select> Leave enjoyed = 0

CH Duty Earn CH Issue CL

Leave Date: 21/ Jul /2022

Date From: 21/ Jul /2022 To: 21/ Jul /2022

No. of Days: 1 Half Day Leave

Reason: Remark: Sanctioned

Operations

Clear

Save

Search

Update

Delete

Print

Back

Exit

Page: 4 of 4 | Words: 3 | English (India) | 100% | 11:19 21/07/2022

d) Reports

Leave Management System

Master Entry | Leave Entry | Reports | Exit

Select Leave Master Year For Teaching Staff: 19) 15/06/2022 to 14/06/2023

Select Leave Master Year For Non-Teaching Staff: 18) 01/01/2022 to 31/12/2022

Set Academic Year

Master Entry Form

Enter Employee Info

Bio. code: 176

Staff Type: Teaching Non-Teaching

Name: Jadhav Gautam Shahuraje

Faculty: Senior Junior NA

Department: Physical Education

Type: Grant NonGrant

Operations

Clear Save Back

Update Delete Exit

Windows Taskbar: 11:19 21/07/2022

RPT_Individual

Individual Employee Report

Enter Bio-metric ID: 176

Show Back Exit

Only CH Report

Current Year Previous Year

SAP CRYSTAL REPORTS

Main Report

Print Date = 21/07/2022

Individual Employee's Report

Bio-metric ID = 176 Staff Type = Teaching

Emp. Name = Jadhav Gautam Shahuraje Faculty = Senior

Department = Physical Education Type = Grant

Total CL = 0.00	Total DL = 7.00	Total ML = 0.00	Total CH = 0.00
Total EL = 0.00	Total LWP = 0.00	Total SP.L = 0.00	

Sr.	Appli. Date	From	To	Day Count	Remark	Reason
Leave Type = DL						
1	20/07/2022	14/07/2022	20/07/2022	7.0	Sanctioned	Level -I Course for Korfball Coaches & Referees at Jaipur

Page 1 of 1

Current Page No.: 1 Total Page No.: 1 Zoom Factor: 100%

Windows Taskbar: 11:20 21/07/2022

Datewise Report

Datewise All Employee Report

Teaching Staff
 Non-Teaching Staff
 18/ Jul /2022

Sr.	Bio.ID	Staff Name	From Dt	To Dt	Days	Type	Reason	Count
Junior Grant = 2								
1	316	Shri.M.R.Parishwad	18 - Jul	18 - Jul	1.00	CL	Perosnal work	1.0
2	317	Shri.S.A.Pant	18 - Jul	18 - Jul	1.00	CL	Perosnal work	1.0
Junior NonGra = 1								
3	3149	Shri.B.V.Gaikwad	18 - Jul	18 - Jul	1.00	CL	Perosnal work	2.0
Senior Grant = 7								
4	106	Kakade Vikas Chintaman	18 - Jul	18 - Jul	1.00	CL	Perosnal work	2.0
5	113	Torne Bhimrao Ramchandra	18 - Jul	18 - Jul	1.00	CL	Perosnal work	1.0
6	114	Dudhe Maharudra Atmaram	18 - Jul	18 - Jul	1.00	CL	Perosnal work	3.0
7	115	Gandhi Ravikimamrut Ratanl	18 - Jul	18 - Jul	1.00	CL	Perosnal work	1.0
8	145	Sarawade Pradip Rdevappa	18 - Jul	18 - Jul	1.00	CL	Perosnal work	1.0
9	176	Jadhav Gautam Shahuraje	14 - Jul	20 - Jul	7.00	DL	Level -I Course for Korfball Coaches & Referees at Jaipur	7.0
10	186	Prof.S.B.Dophalapurkar	18 - Jul	19 - Jul	2.00	CL	Perosnal work	2.0
Senior NonGra = 1								
11	2115	Raut S. M	11 - Jul	30 - Jul	20.00	DL	PGCTE From EFLU Unicerity Hyderabad Course work and Contact Programme	20.0

Current Page No.: 1 Total Page No.: 1 Zoom Factor: 100%

All_Emp.xls [Compatibility Mode] - Microsoft Excel

Anekant Education Society's
Tuljaram Chaturchand College

Teaching Staff - All Leaves Report

Sr.No.	Bio_ID	Staff Name	CL	DL	ML	EL	CH	LWP	SP.L
6	112	Salunke Shrikrishna Thansingh			4				
7	113	Torne Bhimrao Ramchandra	1						
8	114	Dudhe Maharudra Atmaram	3						
9	115	Gandhi Ravikimamrut Ratanlal	1						
10	116	Landge Vaibhav Prabhakar	2						
11	117	Kulkarni S.B.	1						
12	123	Deshpande Jagdish Dattatraya				6			
13	124	Yelpale Vilas Tukaram	1						
14	125	Gawade Shivaji Hanumant			4				
15	127	Chavan Shashikant Jagannath	1						
16	128	Mali Bhagwan Shankar	1						
17	129	Kanade Mahadeo Bhimappa	1						
18	138	Mulay Yogini Ramchandra	1	1					
19	139	Kulkarni Amar Krishnaji	1						
20	141	Nemade Ranjana Shrikant				3			
21	142	Naik Seema Arvind	2						
22	143	Ambhere Mukta Rajendra	1			9			
23	144	Dr.Jawale P.A	1	3					

B. Central Store :

a) Home page online payment system

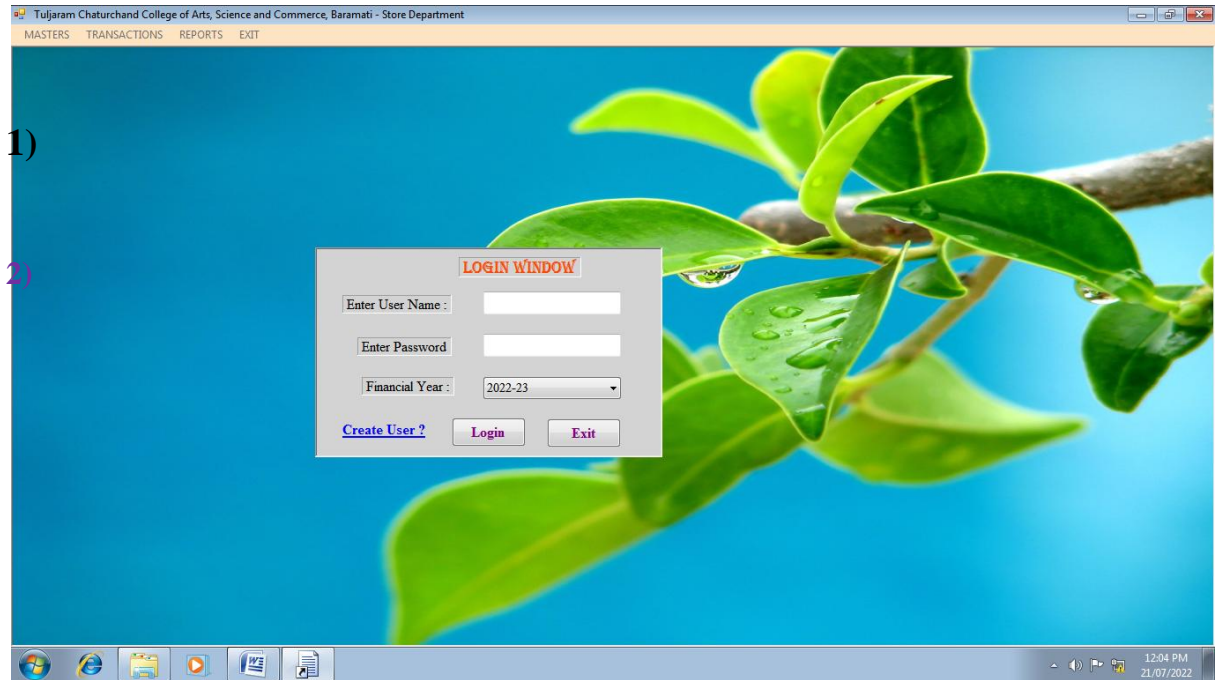

b) Item Type Master

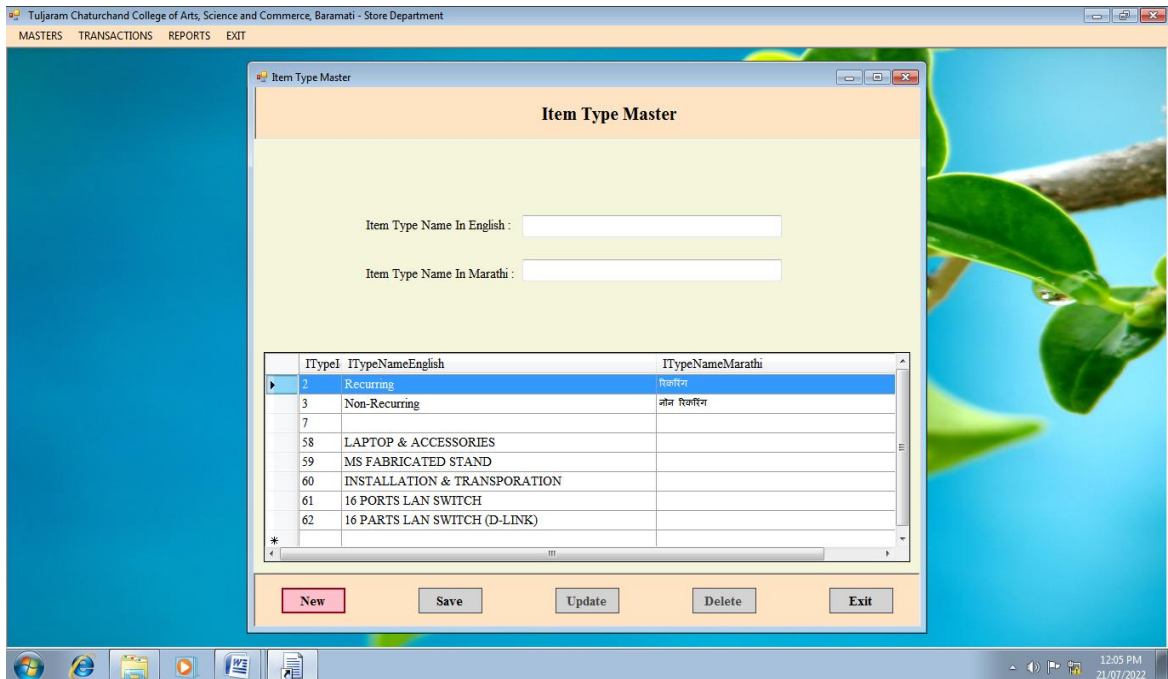

c) Department Master

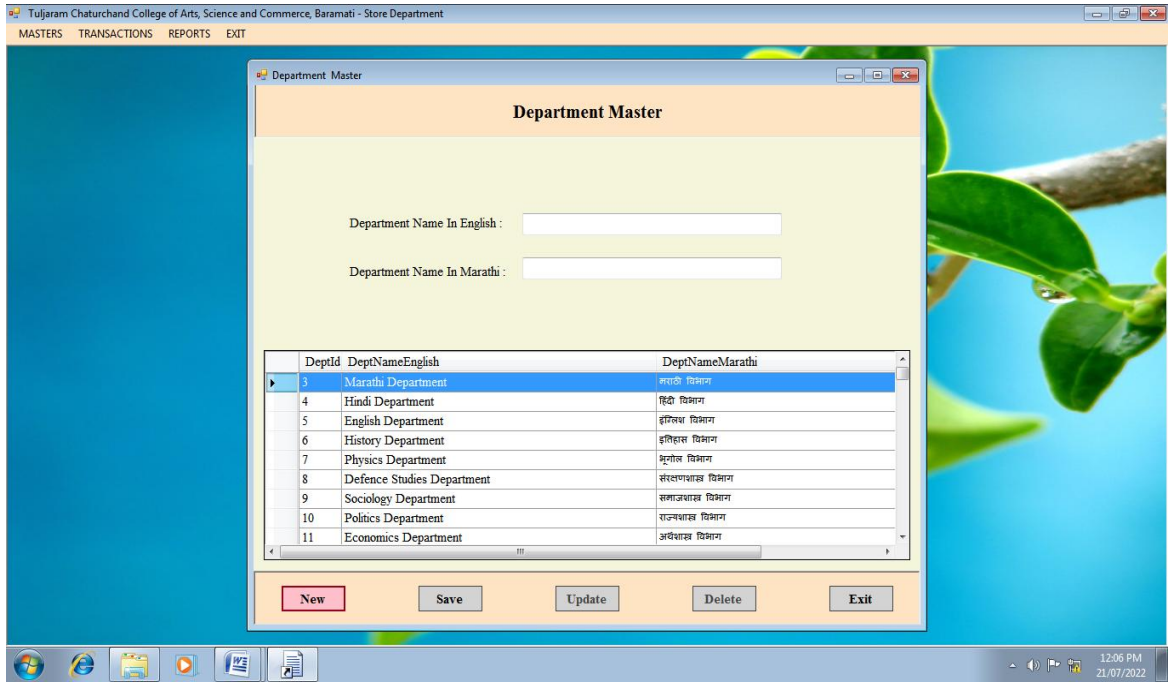

d) Purchase Under Master

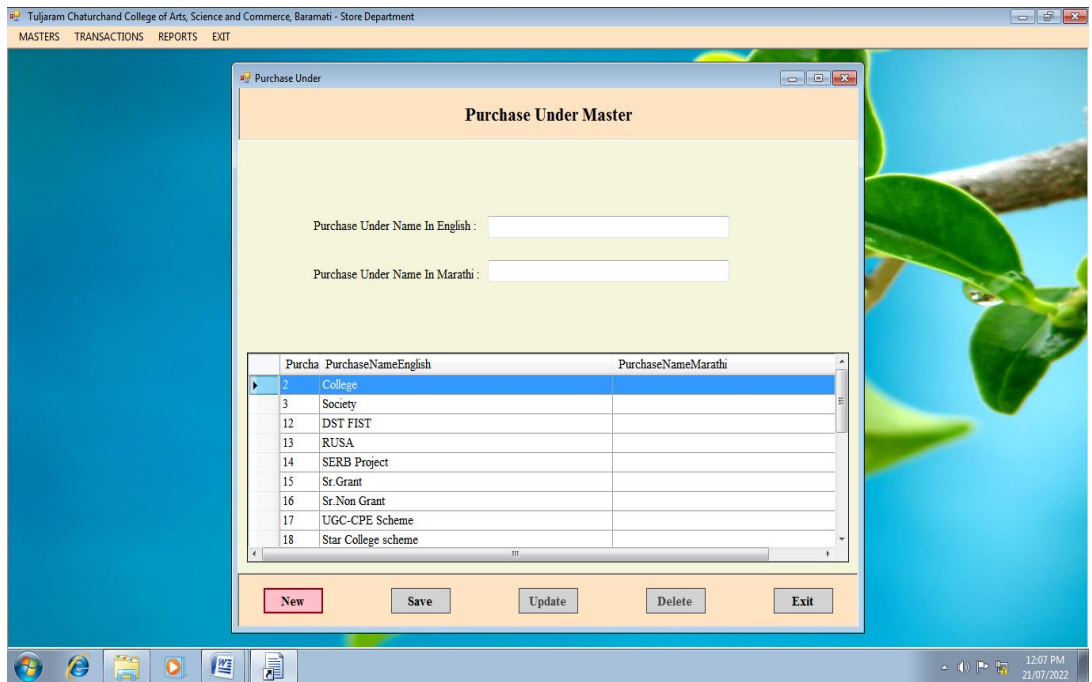

e) Party Master

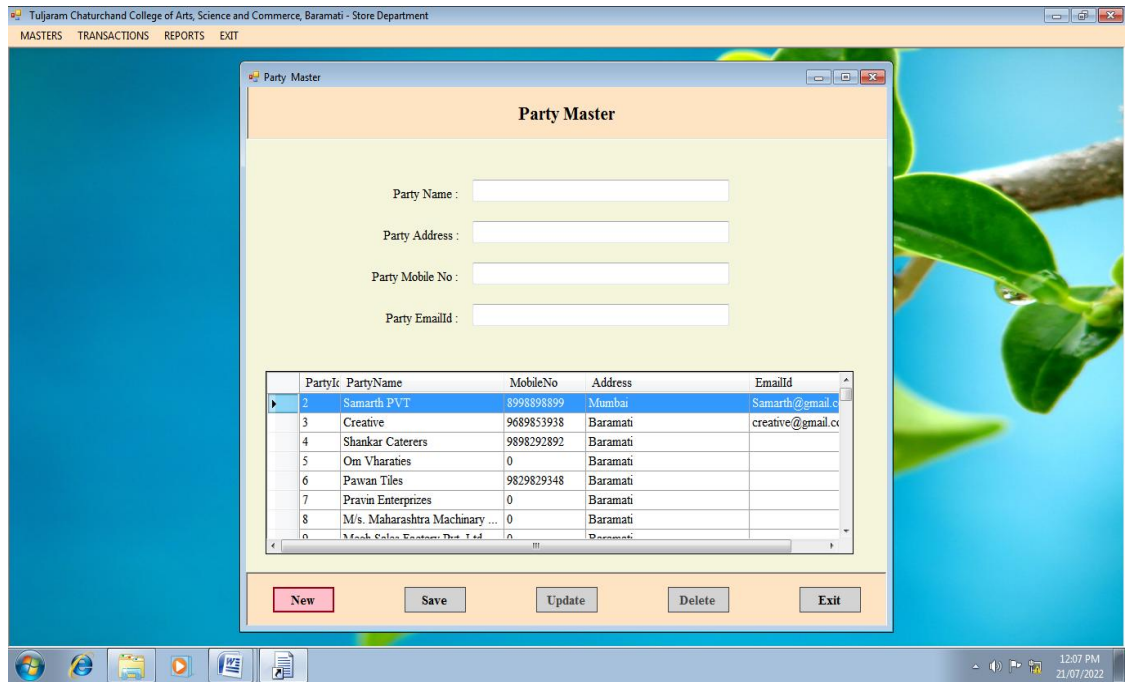

f) Item Type Master

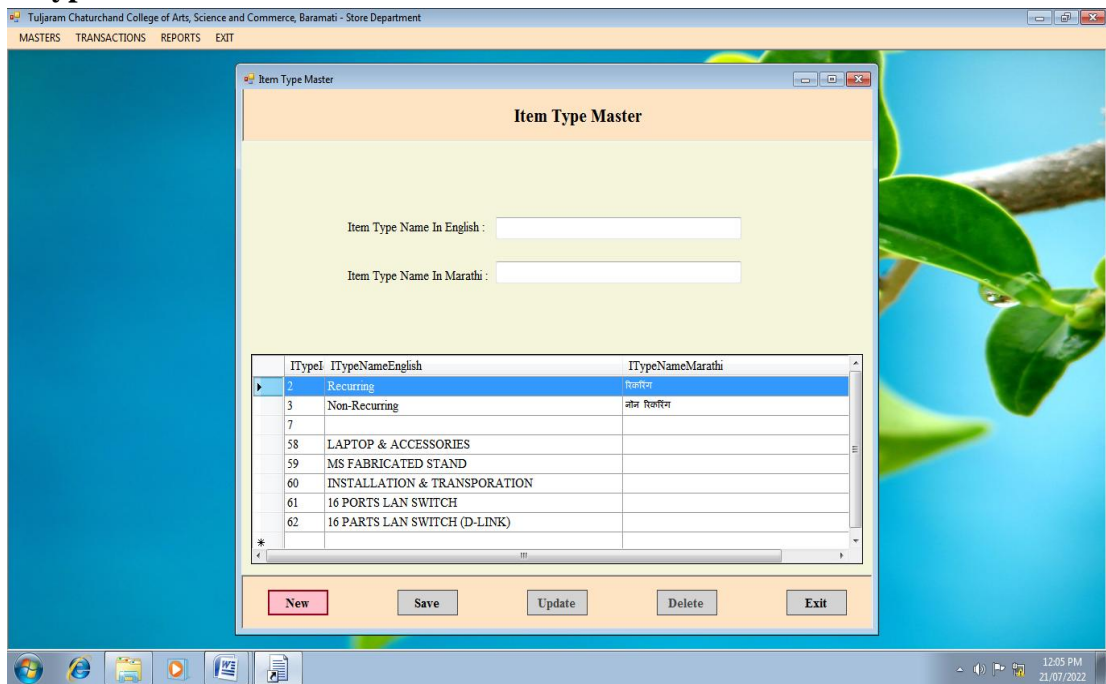

g) Order Master

Tujaram Chaturchand College of Arts, Science and Commerce, Baramati - Store Department
 MASTERS TRANSACTIONS REPORTS EXIT

Order Master

Party Name : Other Details

Order Under :

Order Date : 21/07/2022

SrNo	Item Name	Rate	Quantity	Total	Details
*					

Discount (%) : Discount Amt : Total Amount :

12:08 PM
21/07/2022

h) Purchase Master

Tujaram Chaturchand College of Arts, Science and Commerce, Baramati - Store Department
 MASTERS TRANSACTIONS REPORTS EXIT

Purchase Master

Select PO No : Bill No

Party Name : Samarth PVT PO No : Discount(%) :

Purchase Under : College Purchase Bill No : Year : 2007-08

Purchase Sub Under : Girl Hostel DC No : Date : 21/07/2022 Rate Incl. GST Rate Without GST

Sr No	Item Name	Details	BatchName	Qty	Unit	Rate	Total	Dis %	DisAmt	GST (%)	GST Amt	Net Total
*												

Other Charges : 00 Total Amount : Net Amount :

Details : Total Discount : Paid Amount :

Total GST : Due Amount :

12:08 PM
21/07/2022

i) Recurring Items Distribution

Department Name : A

Distribution Under : College

Distribution Sub Under : Girl Hostel

Other Details :

Authorised By : Principal

Distribution Date : 21/07/2022

SrNo	Item Name	Batch	Quantity	Details
*				

Total Quantity :

New Save Print Edit Update Delete Exit

j) Opening Stock

Select Group : Sanitation

Select Item : MS FABRICATION STAND

Purchase Under : College

Purchase Sub Under : Girl Hostel

Year : 2007-08

Enter Description :

Enter Batch :

Enter Opening Stock : label11

Select Unit : KG

Search Item

StockId	ItemNameEngli	ItemId	ItemDescriptor	BatchCode	Qty	UnitName
378	Carbon Pape...	83		1-4-19	0	Box
447	Carbon Pape...	83		1-4-19	0	Box
516	Carbon Pape...	83		1-4-19	0	Box
880	Carbon Pape...	83		1-4-19	3	Box
1380	Carbon Pape...	83			3	Nos
1450	Carbon Pape...	83			2	No.

New Save Update Delete Exit

k) Reports :

Tuljaram Chaturchand College of Arts, Science and Commerce, Baramati - Store Department

MASTERS TRANSACTIONS REPORTS EXIT

Purchase Report

All Bills Start Date : 01/03/2022 End Date : 21/07/2022 Between Dates Select Party : Abhay Lemmunar & Co Party Wise

Main Report

Tuljaram Chaturchand College of Arts, Science & Commerce, Baramati
Store Department

Purchase Report

SrNo	Bill No	Bill Date	Party Name	Total Amt	GST Am	Net Amt	Paid Amt	Rem Amt
1	1,096	24/05/2022	Eneragic solutions	160,000.00	0.00	227,609.00	227,609.00	0.00
2	1,118	31/03/2022	kamalMat House	34,350.00	0.00	34,350.00	34,350.00	0.00
3	1,119	31/03/2022	kamalMat House	34,350.00	0.00	34,350.00	34,350.00	0.00
4	1,120	31/03/2022	kamalMat House	34,350.00	0.00	34,350.00	34,350.00	0.00
5	1,121	31/03/2022	kamalMat House	34,350.00	0.00	34,350.00	34,350.00	0.00
6	1,122	31/03/2022	M's. Shah Dipchand Dharamcl	9,750.00	0.00	9,750.00	9,750.00	0.00
7	1,123	15/06/2022	HemalAgency	800.00	0.00	800.00	800.00	0.00
				307,950.00	0.00	375,559.00	375,559.00	0.00

12:11 PM 21/07/2022

Tuljaram Chaturchand College of Arts, Science and Commerce, Baramati - Store Department

MASTERS TRANSACTIONS REPORTS EXIT

Stock Report

All Batches Batch Wise Select Group : Stationery Group Wise Select Item : Item Type Wise

Main Report

Tuljaram Chaturchand College of Arts, Science & Commerce, Baramati
Store Department

Stock Details - Stationery

No	Item Id	Item Name	Quantity in Stock
1	83	Carbon Paper Blue (Small)	10
2	84	Carbon Paper Blue (Big)	0
3	88	Cloth Gawathi	436
4	90	Chalk White	177
5	91	Chalk Colour	24
6	95	Duster Plastic	8
7	97	Tagya Dora	220
8	101	File Simple	578
9	102	File Box	0
10	104	Folio 2 less	40
11	105	Folio 4 less	101
12	106	Folioless Folder	96

12:10 PM 21/07/2022

C. Hostel Management System (2014)

1) Hostel Management System :

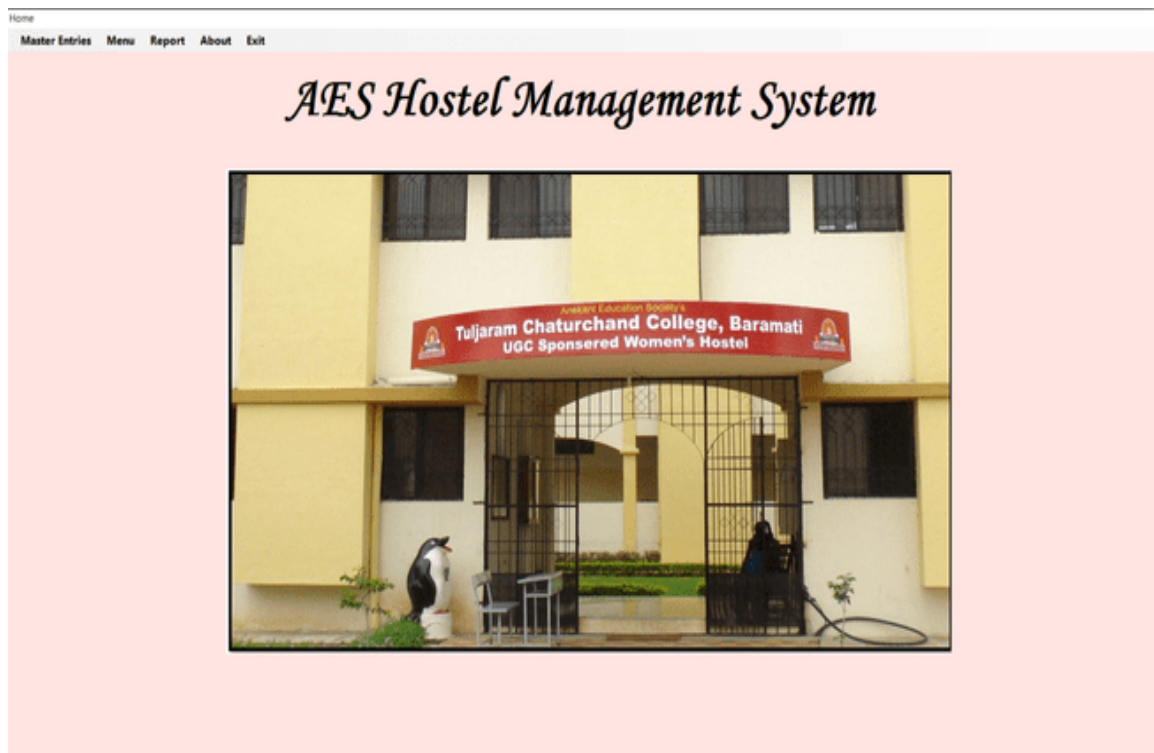

Hostel Management System - Login Page

2) Online Registration form :

- Basic Info:** Includes fields for 'Form No.', 'Date' (set to 30/07/2022), and 'PRN No.'.
- Personal Info:** Includes 'Select Faculty' (radio buttons for Junior, Senior, Post Graduation), 'Student Name', 'Roll No.', 'Class', 'Division', 'Gender' (radio buttons for Male, Female), 'Status' (radio buttons for Unmarried, Married), 'Phone No.', 'Religion', 'Cast', 'Last Exam Name Passed', 'Passing Year', and 'Percentage'. There is also a checkbox for 'Previously he/she had attended this Hostel?'.
- Parent Info:** Includes fields for 'Parent Name', 'Address', 'Phone No.', 'Buisness', and 'Income'.
- Gardian Info:** Includes fields for 'Gardian Name', 'Address', 'Phone No.', and 'Relation'. There is a checkbox for 'Same as above'.
- Operations:** A grid of buttons for 'Add', 'Save', 'Update', 'Delete', 'ADM Cancel', 'Clear', 'Search', 'Payment', 'Back', and 'Exit'.

On the right side of the form, there is a 'Student Photo' label above a red box containing the text 'Image NOT Found'.

Hostel Management System – Student Registration Form

3) Room Availability Report :

RPT_RoomWise

Select Wing: All Select Floor: All

Available Occupied

Show Back Exit

20/07/2022

Room Availability Report

Sr. No.	Room	Bed	Roll No	Student Name	Class Name
Wing Name = A Floor = 1					
1	101	A	16322	JATHAR TEJASHRI RAJENDRA	M.Sc (Inorg. Chem)-I
2	101	B	5066	SHAHAAISHWAR YASANTOSH	11 Commerce
3	101	C	10422	SHAHA SAKSHI GULSHAN	SYB.Com
4	101	D			
5	102	A			
6	102	B	10024	KSHIRSAGAR SAKSHI DATTATRAY	FYB.Com
7	102	C			
8	102	D			
9	103	A	6725	GODASE VAISHNAVI BALKRUSHNA	SYB.Sc.
10	103	B	17741	SHELAR AKSHARADHANAN JAY	FYB B.A (C.A.)
11	103	C	17685	TODKAR GITANJALI GAJANAN	FYB B.A (C.A.)
12	103	D			
13	104	A	12129	BHOSALE PRADNYA SURESH	TYB.Sc.(Comp)
14	104	B	12139	MANDHARE SHRADDHAMAHESH	TYB.Sc.(Comp)
15	104	C			
16	104	D			
17	105	A			
18	105	B			
19	105	C	7039	VIRKAR RUTUJAVITTHAL	SYB.Sc.
20	105	D			
21	106	A	3851	PATIL KARLINA AMICI	11 Science

Current Page No: 1 Total Page No.: 8 Zoom Factor: 100%

D) Library Atomization :

I. J-Gate

The central area contains a "J-Gate Subjects" sidebar with a list of subjects: "Select All", "Agricultural & Biological Sciences", "Arts & Humanities", "Basic Sciences", "Biomedical Sciences", "Engineering & Technology", and "Social & Management Sciences". To the right is a search box with the text "Q Basic Search" and a "Journal Articles" filter. Below the search box are options for "Full Text Only", "Peer-Reviewed/Scholarly", and "Professional & Industry". A "Popular Topics" section highlights "COVID-19/Corona Virus".

The footer includes the "INFORMATICS" logo, "About", "FAQ", "Admin", and "Contact Us" links, along with a copyright notice for 2023. There are also browser compatibility icons for Internet Explorer, Firefox, and Google Chrome, and a "Chat Support" button.

II. N-List

The main content area is divided into three columns:

- Left Column:** Features the e-ShodhSindhu logo and text: "A college component of e-ShodhSindhu consortium with access to 6,000+ journals, 1,99,500+ ebooks under N-LIST and 6,00,000 ebooks through NDL." A "READ MORE" button is present.
- Middle Column:** Features a "Who are eligible?" section with a checkmark icon. Text: "All colleges covered under Sections 12(B) and 2(f) of the UGC Act. Non-Aided colleges (except Agriculture, Engineering, Management, Medical, Pharmacy, Dentistry and Nursing)." A "JOIN" button is present.
- Right Column:** Features a "REGISTERED MEMBER'S LOGIN" section. Text: "Important for the colleges under firewall, the port nos 2048-3251 required to be open for login. Please ask your Network Admin/ISPs. Login Help Manual" with a document icon. A "LOGIN" button is present.

The footer includes contact information for payment related queries: "paymentinfo[at]inlibnet.ac.in" and for access related issues: "college[at]inlibnet.ac.in". It also features a search bar for "Search e-books and e-journals" and a "SUMMARY STATISTICS" section with a link to "@ N-LIST PROGRAMME". A "TOP 10 COLLEGE USERS" section is also present, based on March 2023 usage.

III. OPAC :

5:36 VoLTE 4G .ll .ll .ll

103.120.239.72:8000

Search history Clear

Anekant Education Society's
Tuljaram Chaturchand College of Arts, Science & Commerce
Autonomous, Baramati.
CENTRAL LIBRARY

OPAC
Online Public Access Catalog

Library catalog

Tuljaram Chaturchand College

Advanced search | Authority search |
Tag cloud | Libraries

Normal view
MARC view
ISBD view

Image from Google Jackets

Statistical Methods For The Analysis Of Biomedical Data

By: Woolson , Robert . F

Material type: Text

Publication details: New York John Wiley & sons

Edition: 1

Description: 513 Hardbound

E) Anekant Journal of Humanities and Social Sciences website :

Anekant Journal of Humanities and Social Sciences is a peer reviewed international online and print journal designed to publish research articles, analytical models, empirical research, case studies, conceptual frameworks, and book reviews on various issues in humanities and social sciences. The purpose of the journal is to provide a platform for scholars and encourage original research as well as fresh insights into the interdisciplinary studies in humanities and social sciences. The journal, with pluralistic approach, focuses on the multi faceted aspects of literature, linguistics, anthropology, communication studies, economics, political science, Geography, History, Sociology, Psychology and Yoga, Defense Studies, international relations, Philosophy, Library Science, Media Studies, Performing arts and women Studies etc. It aims to establish a research forum exclusively catering to needs of academicians. Anekant Journal of Humanities and Social Sciences is a blind reviewed and peer-viewed bi-annual Online and Print academic research journal, devoted to the studies in Humanities and Social Sciences. However, special issues devoted to important topics will be published occasionally.

humanities.org

Not secure | humanities.org

Home | Contact Us | Main Institute Website | How To Reach | Admin Login

 *Anekant Journal of Humanities and Social Sciences*

HOME AIMS & SCOPE EDITORIAL BOARD SUBMISSION GUIDELINES ARCHIVES SUBSCRIPTION CONTACT

CURRENT ISSUE

ADVISORY BOARD

TERMS & CONDITIONS

PUBLICATION ETHICS

PRIVACY POLICY

COPYRIGHT FORM

FAQ

ABOUT JOURNAL

Anekant Journal of Humanities and Social Sciences is a peer reviewed international online and print journal designed to publish research articles, analytical models, empirical research, case studies, conceptual frameworks, and book reviews on various issues in humanities and social sciences. The purpose of the journal is to provide a platform for scholars and encourage original research as well as fresh insights into the interdisciplinary studies in humanities and social sciences. The journal, with pluralistic approach, focuses on the multi faceted aspects of literature, linguistics, anthropology, communication studies, economics, political science, Geography, History, Sociology, Psychology and Yoga, Defense Studies, international relations, Philosophy, Library Science, Media Studies, Performing arts and women Studies etc. It aims to establish a research forum exclusively catering to needs of academicians.

Anekant Journal of Humanities and Social Sciences is a blind reviewed and peer-viewed bi-annual Online and Print academic research journal, devoted to the studies in Humanities and Social Sciences. However, special issues devoted to important topics will be published occasionally.

JOURNAL PARTICULARS

LATEST NEWS

National Level Conference-9 & 10 March 2022 on=> Woman Today as

Volume 1, Issue 2, August 2019

F) Salary Software :

MDIForm1 - [Teaching Staff Information Form (Sr-NG)]

Master Info Transaction Salary Sheet Report Help

Teaching Staff Information

Staff_ID	<input type="text"/>
Name	<input type="text"/>
Date of Appointment	15/06/2022
Designation	Combo1
Date of Increment	01/07/2022
Bank Account Number	Text1
IFSC Code	<input type="text"/>
Department	Combo1
EPF Account Number	<input type="text"/>
Pay Band	Combo1
Pay in Pay Band	<input type="text"/>
GP / DP	<input type="text"/>
DA %	<input type="text"/>
HRA %	<input type="text"/>
TA	<input type="text"/>
Other Allowance	<input type="text"/>
Employer Contribution	<input type="text"/>
Employee Contribution	<input type="text"/>
Working Status	<input type="text"/>

MDIForm1 - [Working Days and Tax Entry Form]

Master Info Transaction Salary Sheet Report Help

Working Days Entry

Select Staff Category

Select Month	<table border="1"> <tr> <th colspan="7">April 2023</th> </tr> <tr> <td>26</td><td>27</td><td>28</td><td>29</td><td>30</td><td>31</td><td>1</td> </tr> <tr> <td>2</td><td>3</td><td>4</td><td>5</td><td>6</td><td>7</td><td>8</td> </tr> <tr> <td>9</td><td>10</td><td>11</td><td>12</td><td>13</td><td>14</td><td>15</td> </tr> <tr> <td>16</td><td>17</td><td>18</td><td>19</td><td>20</td><td>21</td><td>22</td> </tr> <tr> <td>23</td><td>24</td><td>25</td><td>26</td><td>27</td><td>28</td><td>29</td> </tr> <tr> <td>30</td><td>1</td><td>2</td><td>3</td><td>4</td><td>5</td><td>6</td> </tr> <tr> <td colspan="7">Today: 05/04/2023</td> </tr> </table>	April 2023							26	27	28	29	30	31	1	2	3	4	5	6	7	8	9	10	11	12	13	14	15	16	17	18	19	20	21	22	23	24	25	26	27	28	29	30	1	2	3	4	5	6	Today: 05/04/2023							Month Selected <input type="text" value="April"/> Year <input type="text" value="2023"/> No of Working Days <input type="text" value="30"/> <input type="button" value="Add to All"/>
	April 2023																																																									
26	27	28	29	30	31	1																																																				
2	3	4	5	6	7	8																																																				
9	10	11	12	13	14	15																																																				
16	17	18	19	20	21	22																																																				
23	24	25	26	27	28	29																																																				
30	1	2	3	4	5	6																																																				
Today: 05/04/2023																																																										

Generate Paysheet

Select Staff Category

Select Month	April 2023	Month Selected	April
	26 27 28 29 30 31 1	Year	2023
	2 3 4 5 6 7 8	No of Working Days	30
	9 10 11 12 13 14 15		
	16 17 18 19 20 21 22		
	23 24 25 26 27 28 29		
	30 1 2 3 4 5 6		

Today: 05/04/2023

Generate Paysheet

Delete Paysheet

Print Paysheet For

Sr. NG Teaching

NT / Daily Wages

Jr. NG Teaching

Sr. GR.CHB Teaching

Exit

G) EPFO

EPFO: Home
unifiedportal-emp.epfindia.gov.in/epfo/

Government of India
Employees' Provident Fund Organisation, India
Ministry of Labour & Employment, Government of India

G20
भारत 2023 INDIA
वसुधैव कुटुम्बकम्
ONE EARTH • ONE FAMILY • ONE FUTURE

Instructions

- Please create your permanent login id and password of your choice after the first login.
- In case you have forgotten the password/login id, use Forgot Password link to get the same through SMS on your registered mobile number.
- In case your account is locked due to repeated use of wrong password, use Unlock account link.

Establishment Sign In

Username
Enter Password
Sign In ✓ Reset

Forgot Password | Unlock Account
Employer Sign In
Uncovered Principal Employer Sign In

Welcome Employers !!
No last date is declared by EPFO for filing nomination.

Important Links

- Common Registration Under (EPFO & ESIC)
- Common ECR (EPFO & ESIC)

What's New

EPFO services are now available on the UMANG (Unified Mobile APP for New Governance). The UMANG APP can be downloaded by giving a missed call 0718307183. The APP can also be downloaded from UMANG

13:11 05/04/2023

EPFO: Home
unifiedportal-emp.epfindia.gov.in/epfo/

Government of India
EMPLOYEES' PROVIDENT FUND ORGANISATION, INDIA
MINISTRY OF LABOUR & EMPLOYMENT, GOVERNMENT OF INDIA

Welcome: Tccollege12
Est. Id: PUPUN0306078000
Name: ANEKANT EDUCATION SO...
Thu 30 Mar 2023 (PV 4.0.78)

Home Member Establishment Payments Dashboards User Admin Online Services ABRV

Alerts and To Do Tasks

- NEW!** Last Date for registration under Atmanirbhar Bharat Rozgar Yojana(ABRY) is 31.03.2022. Please register yourself to avail the benefits. Click here for details.
- NEW!** Click here to view PMGKY Reimbursement Benefit Details.
- NEW!** Click here to view pendency statistics.
- NEW!** You are liable to pay recovery against PMRPY benefit. Click here

File Monthly ECR in respect of employees who have completed 58 years of age before first week of every month and submit their Pension/PF claim
Employees' attaining 58 years of age in the current Month [PDF](#) | [Excel](#)

Employer Profile

ANEKANT EDUCATION SOCIETYS TULJARAM CHATURCHAND COLLEGE CAMPUS

Est. Id	PUPUN0306078000
LIN	1322554853
PAN	AA8TA0706A
PF	Un-Exempted
Pension	Un-Exempted
EDLI	Un-Exempted
National Industrial Classification Code (NIC)	P-85301
Address	AT-,BARAMATI,PUNE. AT-,BARAMATI,PUNE,PUNE, Dist: PUNE, Stater: MAHARASHTRA, Pin: 413102
PF Office	PUNE (PUN)

13:11 05/04/2023